



VILLA 1

SHORES OF NAPLES

MOORINGS - NAPLES

DETAILS

Bedrooms	2
Bathrooms	2
Parking Space	1
Year Built	1969

Main Living	1623 sq ft*
Covered Entry	133 sq ft*

TOTAL UNDER AIR	1756 sq ft*
-----------------	-------------

-Voluntary Moorings Beach
Membership

-Direct Beach Access

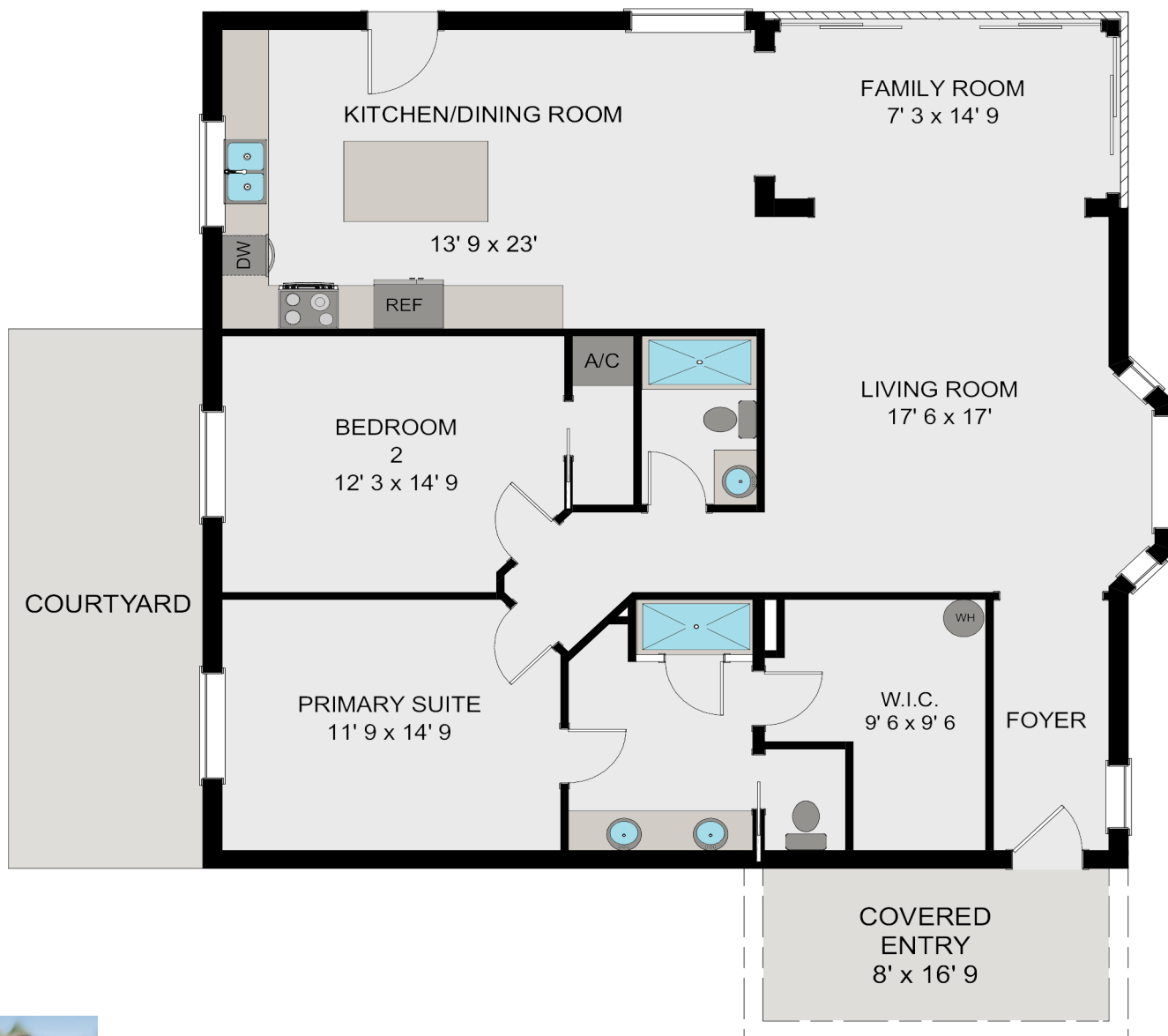

MICHAEL G. LAWLER, PA

239.261.3939
INFO@MICHAELAWLER.COM
800 HARBOUR DR | NAPLES, FL 34103

MICHAELAWLER.COM



800 HARBOUR DRIVE, NAPLES, FLORIDA 34103 (239) 261-3939 © 2024 DOUGLAS ELLIMAN REAL ESTATE. ALL MATERIAL PRESENTED HEREIN IS INTENDED FOR INFORMATION PURPOSES ONLY. WHILE, THIS INFORMATION IS BELIEVED TO BE CORRECT, IT IS REPRESENTED SUBJECT TO ERRORS, OMISSIONS, CHANGES OR WITHDRAWAL WITHOUT NOTICE. ALL PROPERTY INFORMATION, INCLUDING, BUT NOT LIMITED TO SQUARE FOOTAGE, ROOM COUNT, NUMBER OF BEDROOMS AND THE SCHOOL DISTRICT IN PROPERTY LISTINGS SHOULD BE VERIFIED BY YOUR OWN ATTORNEY, ARCHITECT OR ZONING EXPERT. EQUAL HOUSING OPPORTUNITY. WE CONSIDER THIS INFORMATION TO BE RELIABLE, BUT BECAUSE IT HAS BEEN SUPPLIED BY THIRD PARTIES, WE CANNOT REPRESENT THAT IT IS ACCURATE, COMPLETE, OR THE MOST RECENT

HARBOUR POINT BUSINESS CENTER | HP
239.261.3939 | 800 HARBOUR DR | NAPLES, FL 34103